



## PackProf

the software solution for managing packaging waste & compliance with environmental legislation

built by Softonomy

web: [www.softonomy.ie](http://www.softonomy.ie)

Email: [packprof@softonomy.ie](mailto:packprof@softonomy.ie)

### 1. Introduction

Irish businesses have a **legal responsibility** to report the amount of **Packaging Waste** materials they consume and produce. This is required by the *European Packaging Waste Directive (1994/62)* and the *Irish Waste Management (Packaging) Regulations (1997 – 2003)*. The responsibility for recovery and recycling of packaging lies with *all* businesses that handle packaging at *any* stage of the supply chain.

Typically, businesses use a complex range of packaging within their operations. This varies in quantity per material over any given month. Businesses are however required to **report** their **exact levels** of packaging usage to **Authorities**. This process is time-consuming, difficult and prone to error if performed manually. However, there is a software solution for this challenging task - **PackProf Ô** (packaging professional).

**Softonomy Ô**, a company based in Ireland, in association with environmental specialists and Irish businesses have developed the **PackProf** solution - a functional software application that manages the packaging data and compiles regular **statistical compliance reports**.

**PackProf** stores all packaging data for a business in a database and combines it with the operational volumes to determine the weight (tonnage) that has been handled for each packaging material type, such as Paper, Glass, Aluminium, etc. **PackProf** performs a series of calculations and uses the results to in-fill all required compliance reports, whether for *Local Authorities* and/or for *REPAK*.

### 2. Functionality

**PackProf** is an intuitive and user- friendly system. It enables businesses to manage their packaging data. Attributes are recorded for both *input* and *output* categories in a manner that suits each business as **PackProf** is customised for each Client and takes account of the business sector in which they operate.

This means that **PackProf** works efficiently with the business practices and processes of each Client. Customisation ensures the software is very meaningful and powerful for users.

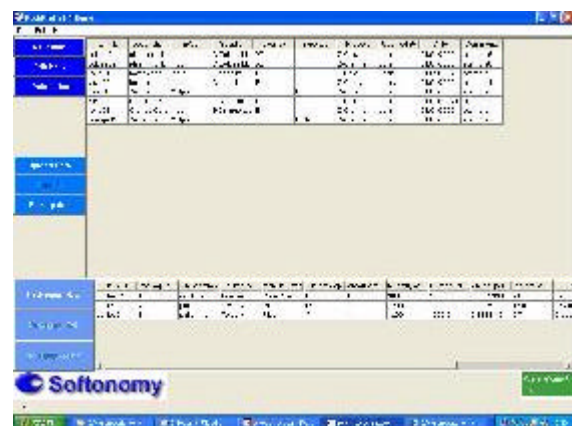

Figure 1: main window - sample

**PackProf** has been designed to enable Clients to easily *add*, *edit*, *sort* and *search* data in a straightforward manner. Views are structured and layered so that Clients can quickly get to the level of detail they require. **Data links** are configurable so that when changes are made to packaging, such as those made by suppliers, the database is automatically updated.

Packaging data is combined with *Sales*, *Purchasing* and/or other operational sources and **PackProf** calculates all values for the required compliance reports. All required operational data is extracted automatically via programmed **interfaces**.

**PackProf** provides extensive reporting capabilities. All reports can be saved for viewing at a later time or to share. Additionally, an *audit log* is made which records in detail how each value in each report is calculated. This audit log can be inspected at a later date by external auditors/inspectors, if that is required.

### 3. Compliance Reporting

**PackProf** manages the packaging data and calculates statistics for compliance reporting, such as *tonnage per material type* for the following categories:

- **Irish Sourced - Input Packaging**
- **Imported - Input Packaging**
- **Internal Packaging Waste Management**
- **Irish Sourced - Output Packaging, for distribution in Ireland**
- **Imported - Output Packaging, for Ireland**
- **Output Packaging - Exported**



Figure 2: data editing – sample dialog

### 4. Implementation

There are 3 steps involved in the implementation of **PackProf** :-

- **Step 1:** An appointed consultant outlines the functionality of **PackProf** with the Client, gathers the requirements for their business and maps these into a *custom specification*. This step takes from 1 to 5 days.
- **Step 2:** the parameters of **PackProf** are *configured* and a unique version that meets the custom specification is built. This step typically takes from 2 to 4 weeks.
- **Step 3:** **PackProf** is *installed* with a comprehensive and Client-specific User Guide. As an optional extra, targeted *training* can be provided for the users.

### 5. Technology

**PackProf** has been designed from the outset to work on the most popular computing platforms and technologies.

The system architecture is based on a 3-tiered model, with data abstracted from functionality. The key layers are:

- **User Interface**
- **Calculation Engine**
- **Database**

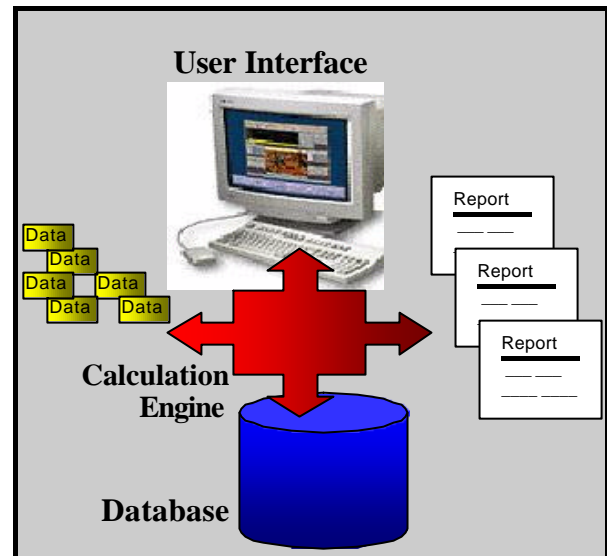

Figure 3: The 3-tiered architecture

Because of the layered architecture, **PackProf** is available on popular platforms such as Windows (98, ME, NT, 2000, XP), Web browsers (MS Internet Explorer, Netscape) and Unix/Linux and uses any of the leading ODBC-compliant databases, such as SQL Server, Oracle, etc.

### 6. Further Information

For further information about **PackProf**, please contact us via:

email: [packprof@softonomy.ie](mailto:packprof@softonomy.ie)

tel: +353 (0)1 284 6381

For information regarding other services and solutions available from **Softonomy**, please visit our website at [www.softonomy.ie](http://www.softonomy.ie) or otherwise contact us:

Email: [info@softonomy.ie](mailto:info@softonomy.ie)

Tel: +353 (0)1 284 6381